



# C188 : WASHROOM CLEANER

All purpose eco-friendly washroom cleaner

## Description of product

General washroom cleaner for all hard surfaces within the washroom. Cleans rapidly and effectively, whilst controlling and preventing the build up of lime scale.

## Product Uses

For the regular cleaning of ceramics, painted surfaces, stainless steel, floors, all non-porous surfaces in hotels, sports complexes, conference centres, institutions etc. Use throughout the washroom on washbasins, mirrors and stainless steel urinals.

## Directions

For regular cleaning dilute with 50 parts warm or cold water and use with a mop or cloth. Can be used neat for body fat and limescale removal in baths, showers, sinks and taps. Simply wipe or brush on and rinse off. Proper dosage saves costs and minimises environmental impacts

### iN Insight Supported

iN Insight is Selden's interactive product selection and training system. Enables the user to create full COSHH training kits, wallcharts, task cards and more. visit <http://www.selden.co.uk/insight>

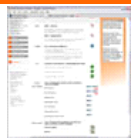

### iN Insight recommended product uses

Washroom - cleaning and/or sanitising  
Washroom - damp mopping

typical dilution  
1 : 40  
see label

### Product Hazards and PPE Requirements



Contains : Lactic acid

**Risk Phrases**  
Causes serious eye damage.

**Safety Phrases**  
Keep out of reach of children. Wear eye protection. IF IN EYES: Rinse cautiously with water for several minutes. Remove contact lenses, if present and easy to do. Continue rinsing. Get immediate medical attention.

### Technical Data

Composition	An acidic blend of surfactants, incorporating a fresh perfume.
Appearance	Clear thin liquid
Colour	Light green
Cloud Point	>40
Density	1.025
pH	2.0 - 3.0
Fragrance	Floral
Stability	2 years in a unopened container

### Environmental Profile

#### Biodegradability

All surfactants contained in Selden Products meet the requirements of the EU Detergent Directive 2005 – 2004/648/EC. This requires all surfactants to break down both quickly and completely into harmless material such as CO2 and water.

#### Selden Environmental Charter

- We set ourselves industry-leading standards.
  - Selden minimises wastage, packaging and transportation.
  - If it can be recycled, it will be recycled.
  - Our chemicals policy exceeds regulatory requirements.
  - We don't expect other people to clean up after us.
  - Conserving energy, preserving resources.
  - By being innovative, we strive to do better.
  - We like to work in partnership with our clients.
- Visit our website for more information.

#### External Accreditations

9001 - Quality System  
14001 - Environmental System  
18001 - Health & Safety System  
IPPC Certified Manufacturer  
This product is an EU approved eco flower product



#### Sustainability

Product conforms with the DEFRA endorsed Sustainable Cleaning guidance



### COSHH+ Supported

Selden's bespoke COSHH awareness and product training tool. Users specify the products in use and instantly generate a full training pack to enable quick and effective staff training.



### www.flagship-mcp.com

Flagship products are those products that are included in Selden Multi-language Cleaning Programme. Flagship products have induction kits, best practise guidance, MSDS, wallcharts and usage guides available in the following languages



english, french, spanish, portuguese, polish, german, dutch, russian, romanian, estonian, czech, croatian.



**UKAS**  
accredited testing  
laboratory No. 4204



**SELDEN**  
formulating  
testing  
manufacturing  
to  
the highest  
standards

## Selden Research Limited

Staden Business Park, Staden Lane, Buxton  
Derbyshire. SK17 9RZ

Tel : 01298 26226 | Fax : 01298 26540 | Email : [info@selden.co.uk](mailto:info@selden.co.uk) | web : [www.selden.co.uk](http://www.selden.co.uk)

